

Marcus & Millichap
TUVIA GROUP
LOS ANGELES MULTIFAMILY

229

S WESTLAKE AVE

LOS ANGELES, CA 90057

GOOD ECHO PARK-ADJACENT LOCATION • RECENT CAPITAL IMPROVEMENTS - NEW SEWER LINE, UPGRADED ELECTRICAL SYSTEMS, AND UPGRADED COPPER PLUMBING

TWELVE (12) STUDIOS • MULTIPLE ADU CONVERSION OPPORTUNITIES - REAR COURTYARD AND BASEMENT • SEPARATELY METERED FOR GAS AND ELECTRIC • ON-SITE LAUNDRY

229 S WESTLAKE AVE

MARKETING PACKAGE

TABLE OF CONTENTS

01 PROPERTY DESCRIPTION

02 FINANCIAL ANALYSIS

03 MARKET COMPARABLES

04 MARKET OVERVIEW

EXCLUSIVELY LISTED BY



JASON TUVIA

Senior Managing Director Investments
Senior Director - National Multi Housing Group
Encino Office
Tel: (818) 212-2735
Cell: (818) 448-4415
jason.tuvia@marcusmillichap.com
License: CA 01772495

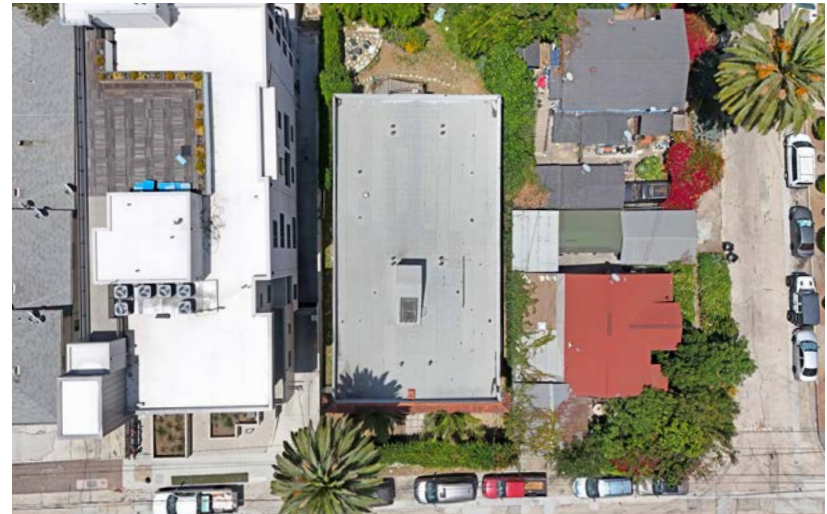

EXECUTIVE SUMMARY

229 S WESTLAKE AVE

APN: 5154-005-003

OFFERING PRICE

\$1,895,000

CAP RATE

7.56%

GRM

9.09

PRICE PER UNIT

\$157,917

PRICE PER SF

\$308.13

VITAL DATA

Units	12
Gross Square Feet	6,150 SF
Lot Size	6,254 SF
Occupancy	100%
Year Built	1926
Zoning	LAR3

UNIT MIX

12

Studio / 1 Bathroom

INVESTMENT OVERVIEW

Marcus and Millichap is pleased to present a twelve (12) unit apartment building located at 229 S Westlake Ave in Los Angeles, California. The subject property is located in a good Echo Park-adjacent location, just south of Beverly Blvd and east of Alvarado St.

Echo Park and Westlake are dynamic Los Angeles submarkets known for their central location, strong rental demand, and diverse housing stock. Positioned just northwest of Downtown Los Angeles, the area benefits from convenient access to major employment hubs, Metro transit lines, and freeways including the 101 and 110. Echo Park has experienced continued revitalization driven by trendy restaurants, coffee shops, nightlife, and proximity to Echo Park Lake, attracting young professionals and creatives. Westlake offers dense urban housing, strong population fundamentals, and consistent multifamily demand due to its relative affordability compared to surrounding neighborhoods. The combined submarket continues to see investor interest fueled by rental growth potential, ongoing redevelopment activity, and long-term demand for centrally located workforce housing.

Located in a strong Echo Park-adjacent location, the property features a streamlined unit mix of twelve (12) studio units and classic Spanish-style architecture. Recent capital improvements include a new sewer line, upgraded electrical systems, and upgraded copper lateral plumbing lines. The property is separately metered for gas and electricity and includes an on-site laundry facility. A rear courtyard and basement present potential ADU conversion opportunities for additional rental upside (buyer to verify). The property benefits from immediate access to the 101 and 110 Freeways, the Metro B Line at Westlake/MacArthur Park Station, and major commercial corridors including Beverly Blvd, Alvarado St, Temple St, and 3rd St. Nearby amenities include Echo Park Lake, Vista Hermosa Park, dining, shopping, and entertainment options.

With recent capital improvements, attractive ADU conversion potential, classic Spanish-style architecture, and a solid Echo Park-adjacent location near major transit corridors and neighborhood amenities, the property offers a compelling value-add opportunity in one of Los Angeles' most dynamic rental markets.



INVESTMENT HIGHLIGHTS

- ✔ Good Echo Park-Adjacent Location
- ✔ Streamlined Unit Mix - Twelve (12) Studios
- ✔ Recent Capital Improvements Include a New Sewer Line, Upgraded Electrical Systems, and Upgraded Copper Lateral Plumbing Lines
- ✔ Separately Metered for Gas and Electric
- ✔ Classic Spanish-Style Architecture
- ✔ Distinctive Interior Details Include Vintage Chandeliers and Sunken Bathtubs Throughout the Units
- ✔ On-Site Laundry Facility
- ✔ Courtyard in the Rear - Ideal ADU Play
- ✔ Basement with Potential ADU Conversion Opportunity (Buyer to Verify)
- ✔ Dominant Access to Commercial Corridors - Beverly Blvd, Alvarado St, Temple St, and 3rd St
- ✔ Immediate Access to the 101 and 110 Freeways
- ✔ Conveniently Located Near the Metro B Line (Westlake/MacArthur Park Station), Providing Easy Access to Various Parts of LA
- ✔ Nearby MacArthur Park, Echo Park Lake, and Vista Hermosa Natural Park for Outdoor Activities
- ✔ Close Proximity to Many Local Amenities such as Laveta, Clark Street Bakery, Tribal Cafe, Target, LA Downtown Medical Center, Gigis Cafe Cubano, Boba Guys, Starbucks Coffee, Ross Dress for Less, Grier-Musser Museum, Smart & Final, Wi Spa, and Superior Grocers



NEARBY RETAIL & AMENITIES

1. Laveta - 318 Glendale Blvd
2. Ross Dress for Less - 420 S Alvarado St
3. Target - 330 N Westlake Ave
4. Tribal Cafe - 1651 W Temple St
5. Smart & Final - 2720 Beverly Blvd
6. MacArthur Park - 2247 Wilshire Blvd
7. Grier-Musser Museum - 403 S Bonnie Brae St
8. Gigis Cafe Cubano - 2200 W Temple St
9. Boba Guys - 1670 Beverly Blvd
10. Brooklyn Bagel Bakery - 2223 Beverly Blvd

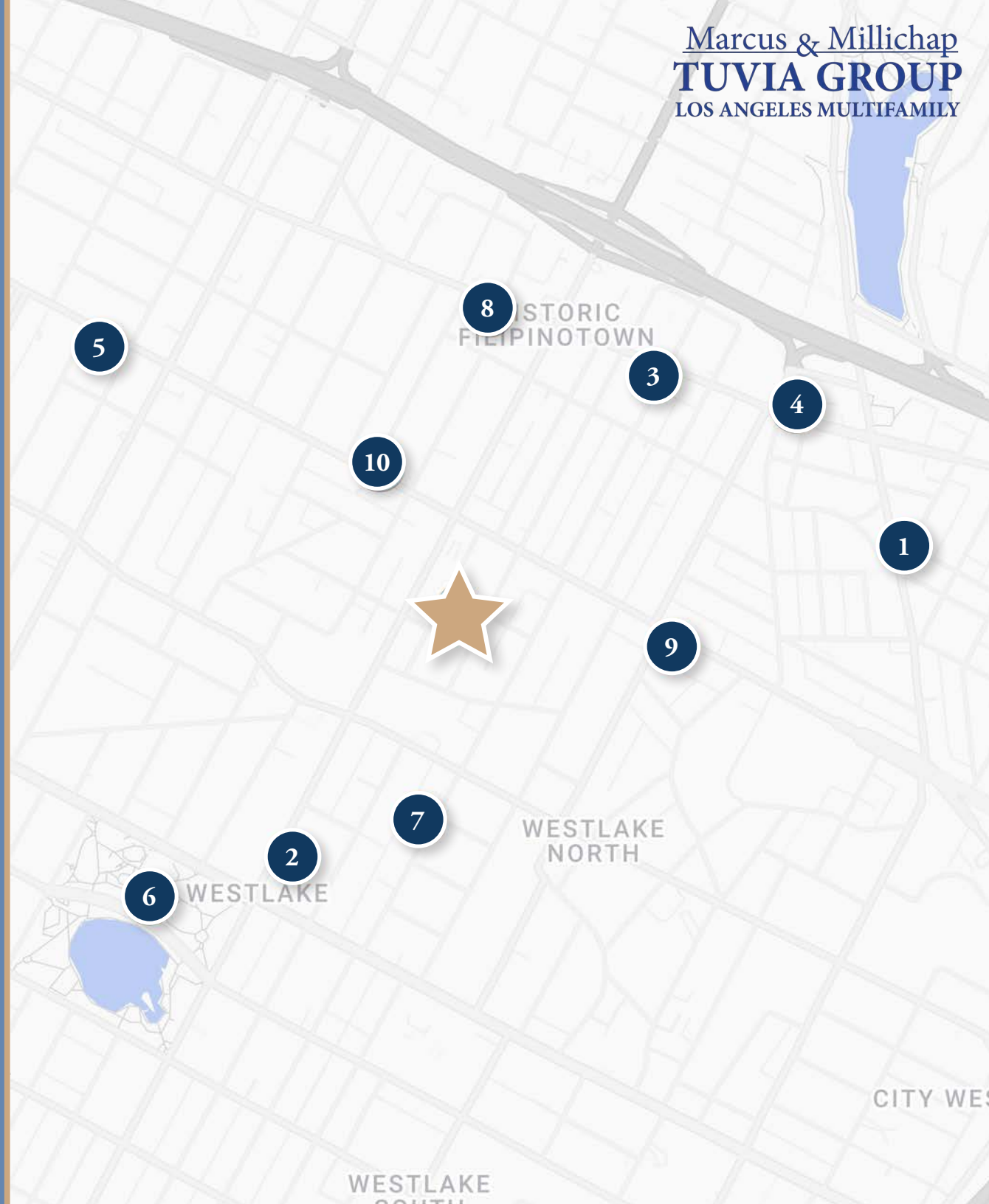



MAXIMUM OVERHEAD
CLEARANCE 9' 2"

Marcus & Millichap
TUVIA GROUP
LOS ANGELES MULTIFAMILY



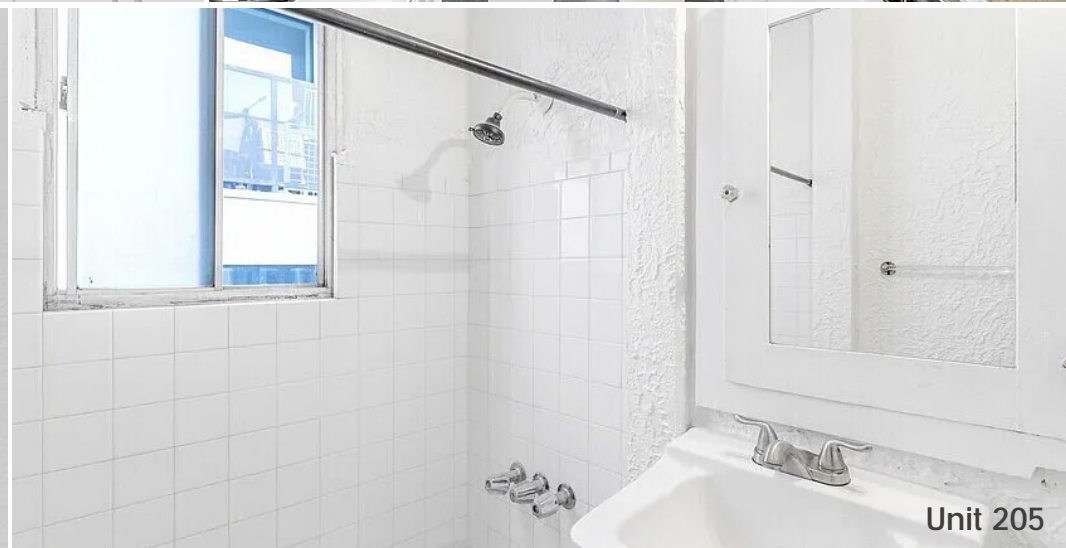
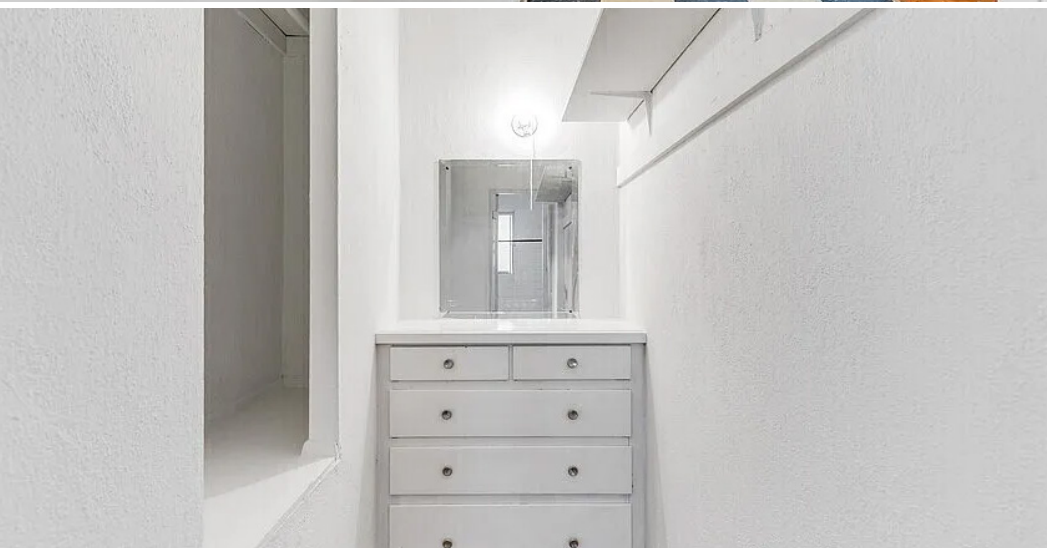
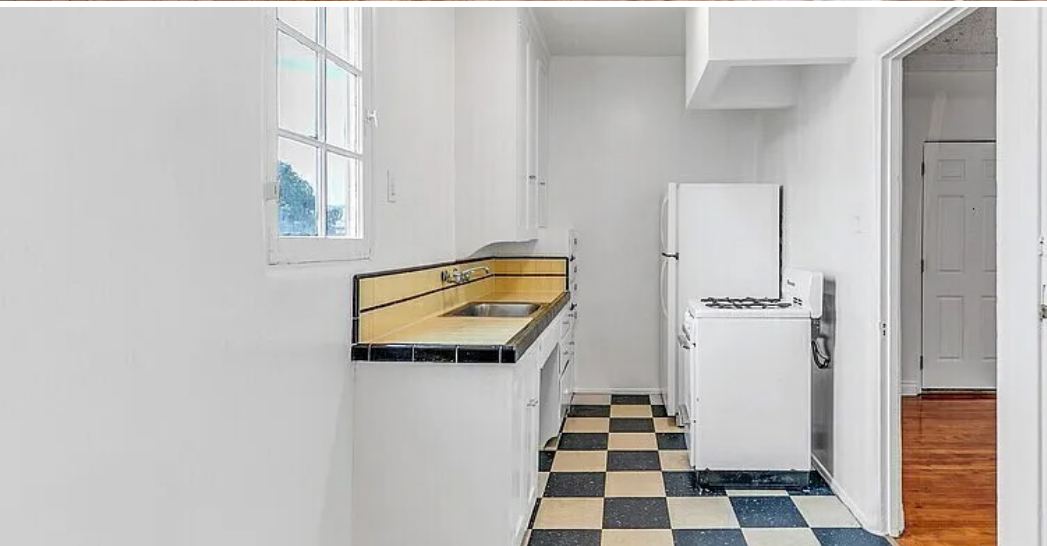

Marcus & Millichap
TUVIA GROUP
LOS ANGELES MULTIFAMILY





RENT ROLL DETAIL

UNIT	UNIT TYPE	COMMENTS	UNIT SF	CURRENT		MARKET	
				RENT	RENT/SF	RENT	RENT/SF
101	Studio / One Bath			\$1,425		\$1,600	
102	Studio / One Bath			\$1,525		\$1,600	
103	Studio / One Bath			\$812		\$1,600	
104	Studio / One Bath			\$1,585		\$1,600	
105	Studio / One Bath			\$1,350		\$1,600	
106	Studio / One Bath			\$1,525		\$1,600	
201	Studio / One Bath			\$1,525		\$1,600	
202	Studio / One Bath			\$1,525		\$1,600	
203	Studio / One Bath			\$1,535		\$1,600	
204	Studio / One Bath			\$1,500		\$1,600	
205	Studio / One Bath			\$1,500		\$1,600	
206	Studio / One Bath			\$1,565		\$1,600	
Total			6,150 SF	\$17,372	\$2.82	\$19,200	\$3.12

PRICING DETAIL

SUMMARY		
List Price		\$1,895,000
Down Payment	25%	\$473,750
Number of Units		12
Price Per Unit		\$157,917
Price Per SqFt		\$308.13
Gross SqFt		6,150 SF
Lot Size		6,254 SF
Year Built		1926

RETURNS	CURRENT	MARKET
CAP Rate	7.56%	8.64%
GRM	9.09	8.22
Cash-on-Cash	8.64%	12.96%
Debt Coverage Ratio	1.40	1.60

FINANCING		1ST LOAN
Loan Amount	75%	\$1,421,250
Loan Type		New
Interest Rate		6.00%
Amortization		30 Years
Year Due		2031

UNITS	UNIT TYPE	CURRENT	MARKET
12	Studio	\$1,448	\$1,600

INCOME	CURRENT	MARKET
Gross Scheduled Rent	\$208,464	\$230,400
Less: Vacancy/Deductions	3.0% \$6,254	3.0% \$6,912
Total Effective Rental Income	\$202,210	\$223,488
Other Income: Laundry	\$1,500	\$1,500
Effective Gross Income	\$203,710	\$224,988
Less: Expenses	29.7% \$60,463	27.3% \$61,315
Net Operating Income	\$143,247	\$163,673
Cash Flow	\$143,247	\$163,673
Debt Service	\$102,253	\$102,253
Net Cash Flow After Debt Service	8.65% \$40,993	12.96% \$61,420
Principal Reductions	\$17,453	\$18,530
Total Return	12.34% \$58,446	16.88% \$79,950

EXPENSES	CURRENT	MARKET
Real Estate Taxes	\$22,740	\$22,740
Insurance	\$9,225	\$9,225
Utilities*	\$9,070	\$9,070
Repairs & Maintenance	\$3,600	\$3,600
General & Administrative	\$3,000	\$3,000
Cleaning*	\$1,200	\$1,200
Landscaping*	\$1,200	\$1,200
Pest Control	\$480	\$480
Operating Reserves	\$1,800	\$1,800
Management Fee	\$8,148	\$9,000
Total Expenses	\$60,463	\$61,315
Expenses/Unit	\$5,039	\$5,110

* Denotes Actual Expense(s).

SALES COMPARABLES

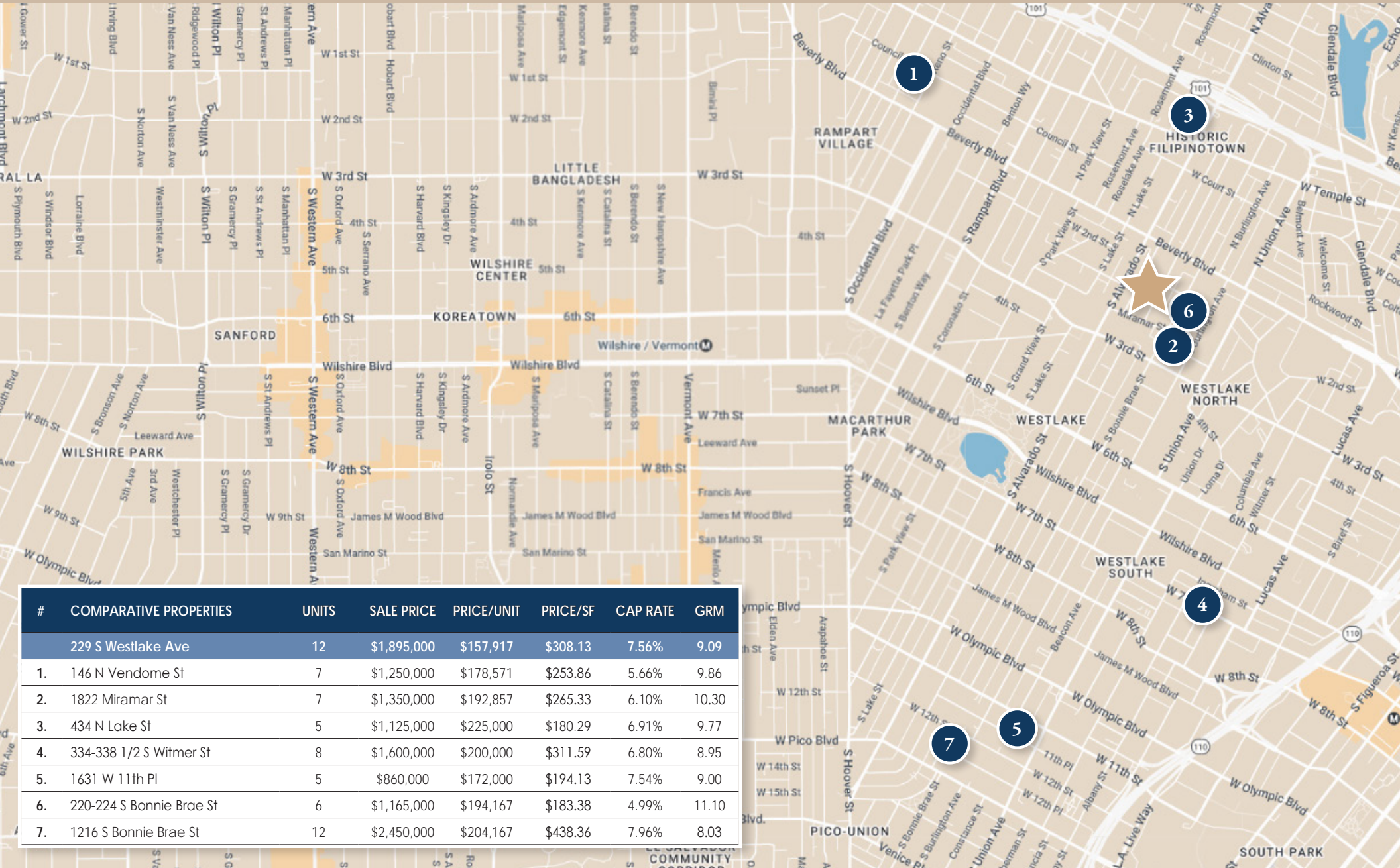

#	COMPARATIVE PROPERTIES	UNITS	SALE PRICE	PRICE/UNIT	PRICE/SF	CAP RATE	GRM
	229 S Westlake Ave	12	\$1,895,000	\$157,917	\$308.13	7.56%	9.09
1.	146 N Vendome St	7	\$1,250,000	\$178,571	\$253.86	5.66%	9.86
2.	1822 Miramar St	7	\$1,350,000	\$192,857	\$265.33	6.10%	10.30
3.	434 N Lake St	5	\$1,125,000	\$225,000	\$180.29	6.91%	9.77
4.	334-338 1/2 S Witmer St	8	\$1,600,000	\$200,000	\$311.59	6.80%	8.95
5.	1631 W 11th Pl	5	\$860,000	\$172,000	\$194.13	7.54%	9.00
6.	220-224 S Bonnie Brae St	6	\$1,165,000	\$194,167	\$183.38	4.99%	11.10
7.	1216 S Bonnie Brae St	12	\$2,450,000	\$204,167	\$438.36	7.96%	8.03

SALES COMPARABLES



229 S WESTLAKE AVE
LOS ANGELES, CA 90057

PRICING INFORMATION

List Price	\$1,895,000
Number of Units	12
Price/Unit	\$157,917
Price/SF	\$308.13
Cap Rate	7.56%
GRM	9.09
Lot SF	6,254 SF
Year Built	1926

UNIT MIX

12 Studio / 1 Bath



146 N VENDOME ST
LOS ANGELES, CA 90026

PRICING INFORMATION

Sale Price	\$1,250,000
COE Date	5/6/2026
Number of Units	7
Price/Unit	\$178,571
Price/SF	\$253.86
Cap Rate	5.66%
GRM	9.86
Lot SF	6,000 SF
Year Built	1964

UNIT MIX

6 1 Bed / 1 Bath
1 2 Bed / 1 Bath



1822 MIRAMAR ST
LOS ANGELES, CA 90057

PRICING INFORMATION

Sale Price	\$1,350,000
COE Date	5/4/2026
Number of Units	7
Price/Unit	\$192,857
Price/SF	\$265.33
Cap Rate	6.10%
GRM	10.30
Lot SF	15,360 SF
Year Built	1924

UNIT MIX

4 1 Bed / 1 Bath
2 2 Bed / 1 Bath
1 4 Bed / 2 Bath

SALES COMPARABLES



434 N LAKE ST
LOS ANGELES, CA 90026

PRICING INFORMATION

Sale Price	\$1,125,000
COE Date	3/27/2026
Number of Units	5
Price/Unit	\$225,000
Price/SF	\$180.29
Cap Rate	6.91%
GRM	9.77
Lot SF	11,761 SF
Year Built	1916

UNIT MIX

3	1 Bed / 1 Bath
2	2 Bed / 1 Bath



334-338 1/2 S WITMER ST
LOS ANGELES, CA 90017

PRICING INFORMATION

Sale Price	\$1,600,000
COE Date	3/5/2026
Number of Units	8
Price/Unit	\$200,000
Price/SF	\$311.59
Cap Rate	6.80%
GRM	8.95
Lot SF	6,542 SF
Year Built	1949

UNIT MIX

7	1 Bed / 1 Bath
1	3 Bed / 2 Bath



1631 W 11TH PL
LOS ANGELES, CA 90015

PRICING INFORMATION

Sale Price	\$860,000
COE Date	11/25/2025
Number of Units	5
Price/Unit	\$172,000
Price/SF	\$194.13
Cap Rate	7.54%
GRM	9.00
Lot SF	6,127 SF
Year Built	1910

UNIT MIX

4	1 Bed / 1 Bath
1	3 Bed / 1.5 Bath

SALES COMPARABLES



220-224 S BONNIE BRAE ST
LOS ANGELES, CA 90057

PRICING INFORMATION

Sale Price	\$1,165,000
COE Date	4/22/2025
Number of Units	6
Price/Unit	\$194,167
Price/SF	\$183.38
Cap Rate	4.99%
GRM	11.10
Lot SF	8,276 SF
Year Built	1948

UNIT MIX

4	1 Bed / 1 Bath
2	2 Bed / 1 Bath



1216 S BONNIE BRAE ST
LOS ANGELES, CA 90006

PRICING INFORMATION

Sale Price	\$2,450,000
COE Date	1/31/2025
Number of Units	12
Price/Unit	\$204,167
Price/SF	\$438.36
Cap Rate	7.96%
GRM	8.03
Lot SF	5,663 SF
Year Built	1949

UNIT MIX

12	1 Bed / 1 Bath
----	----------------

RENT COMPARABLES

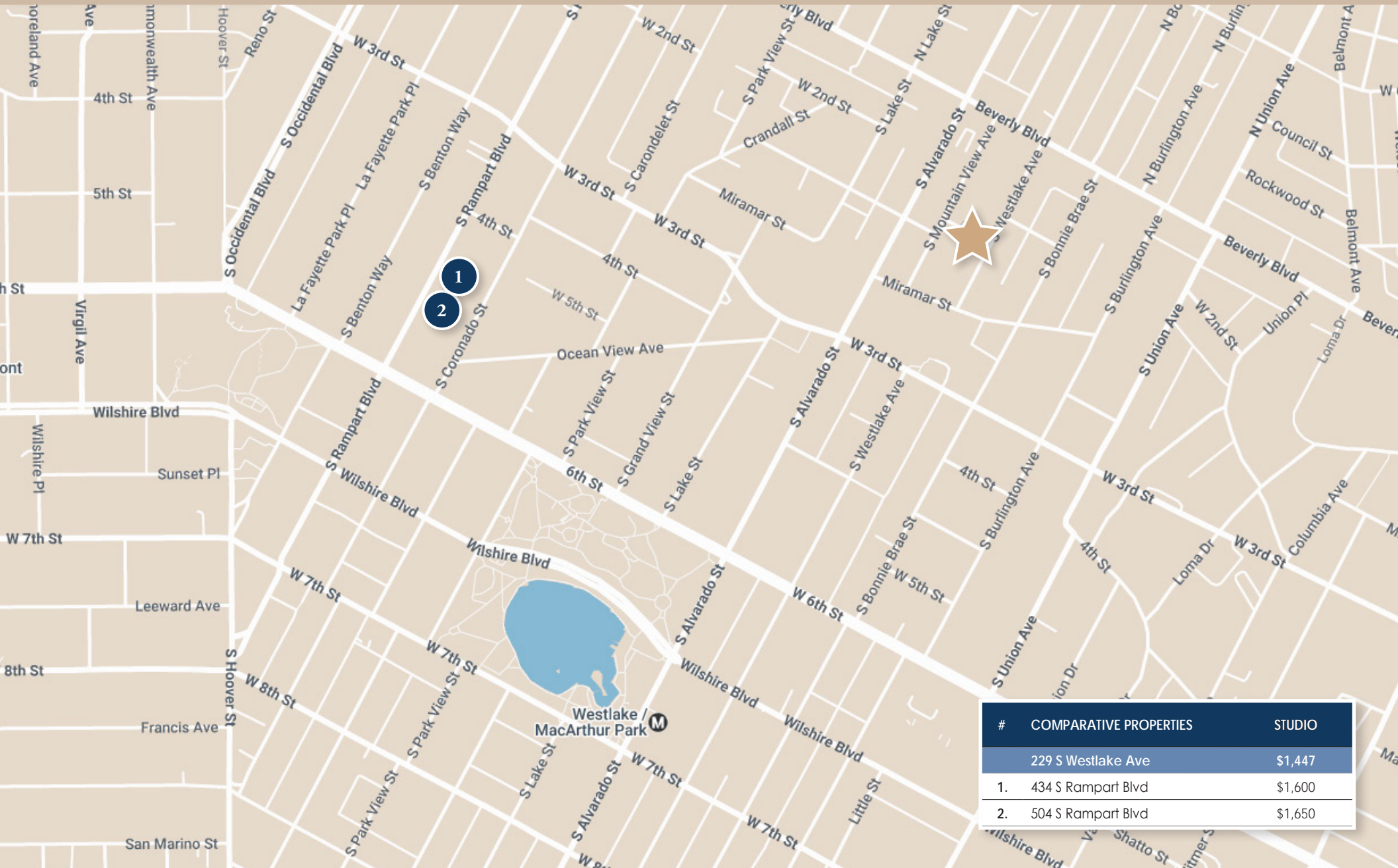

#	COMPARATIVE PROPERTIES	STUDIO
	229 S Westlake Ave	\$1,447
1.	434 S Rampart Blvd	\$1,600
2.	504 S Rampart Blvd	\$1,650

RENT COMPARABLES

SUBJECT PROPERTY		STUDIO
	229 S Westlake Ave Los Angeles, CA 90057	\$1,447
#	RENT COMPARABLES	1 BEDROOM
1	 434 S Rampart Blvd Los Angeles, CA 90057	\$1,600
2	 504 S Rampart Blvd Los Angeles, CA 90057	\$1,650
AVERAGE		\$1,625

WESTLAKE

Transforming Hub Filled with Culture



LOCATION HIGHLIGHTS

The Westlake submarket is a densely populated urban neighborhood located immediately west of Downtown Los Angeles, bordering Koreatown, Echo Park, and Pico-Union. Known for its strong renter demographic and central location, Westlake continues to experience consistent multifamily housing demand driven by proximity to major employment centers and public transit access.

The neighborhood offers convenient access to the 101 Freeway, Metro B and D Lines, Wilshire Boulevard, and Downtown LA. Westlake's housing stock primarily consists of vintage apartment buildings and mid-rise multifamily properties, creating continued value-add opportunities for investors. In recent years, nearby Downtown Los Angeles revitalization efforts and transit-oriented development have contributed to increasing investor interest and gradual neighborhood reinvestment throughout portions of the area.

Local amenities include MacArthur Park, diverse neighborhood-serving retail, and a wide variety of dining options reflective of the area's dense and multi-cultural population. Continued redevelopment activity surrounding Downtown LA, Koreatown, and surrounding transit corridors has further strengthened Westlake's long-term multifamily fundamentals and overall investment appeal.



Average Household
Income of \$78,572



Strong Market
Cap Rate



Population of 599,758
Within a Three (3)
Mile Radius

MacArthur Park

WESTLAKE OVERVIEW

91

WALK SCORE

WALKER'S PARADISE
Daily errands do not require a car

87

TRANSIT SCORE

EXCELLENT TRANSIT
Transit is convenient for most trips

64

BIKE SCORE

BIKEABLE
Some bike infrastructure

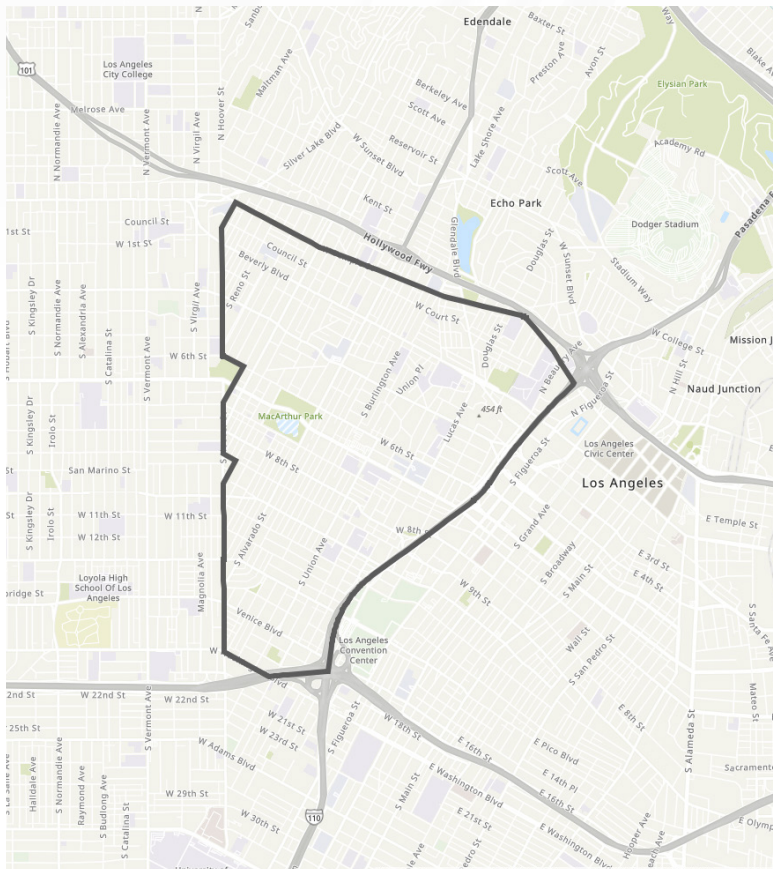

The Westlake submarket is one of Los Angeles' most densely populated and centrally located urban neighborhoods, located immediately west of Downtown Los Angeles and near Koreatown, Echo Park, and Pico-Union. The area is widely recognized for its strong renter demographic, transit connectivity, and consistent multifamily housing demand driven by its proximity to major employment centers throughout Downtown LA and the surrounding urban core.

Westlake offers convenient access to the 101 Freeway, Metro B and D Lines, and major thoroughfares including Wilshire Boulevard and Alvarado Street, allowing residents to easily commute throughout Los Angeles. The neighborhood is primarily composed of vintage apartment buildings, bungalow-style properties, and mid-rise multifamily assets, many of which were built between the 1920s and 1970s. Due to the area's dense population and limited housing supply, occupancy levels have historically remained strong relative to broader Los Angeles averages.

The neighborhood is anchored by local amenities such as MacArthur Park, neighborhood-serving retail corridors, and a wide variety of dining options reflective of the area's diverse population. Investors continue to target Westlake for its stable rental demand, value-add potential, and long-term growth prospects supported by ongoing investment throughout Downtown Los Angeles and nearby transit-oriented development corridors.

MARKET OVERVIEW

2026 Multifamily Inventory Growth: Easing In Most Metros – Still Elevated In Sunbelt



Bubble size correlated to total inventory amount
Sources: Marcus & Millichap Research Services, RealPage, Inc.

Marcus & Millichap

MARKET OVERVIEW

Housing Affordability Gap Remains Wide; Loan Qualification A Significant Homebuyer Barrier

Affordability Gap Between Monthly Home Payment and Apartment Rent

Share of Households That Qualify For Loan on Median-Priced Home

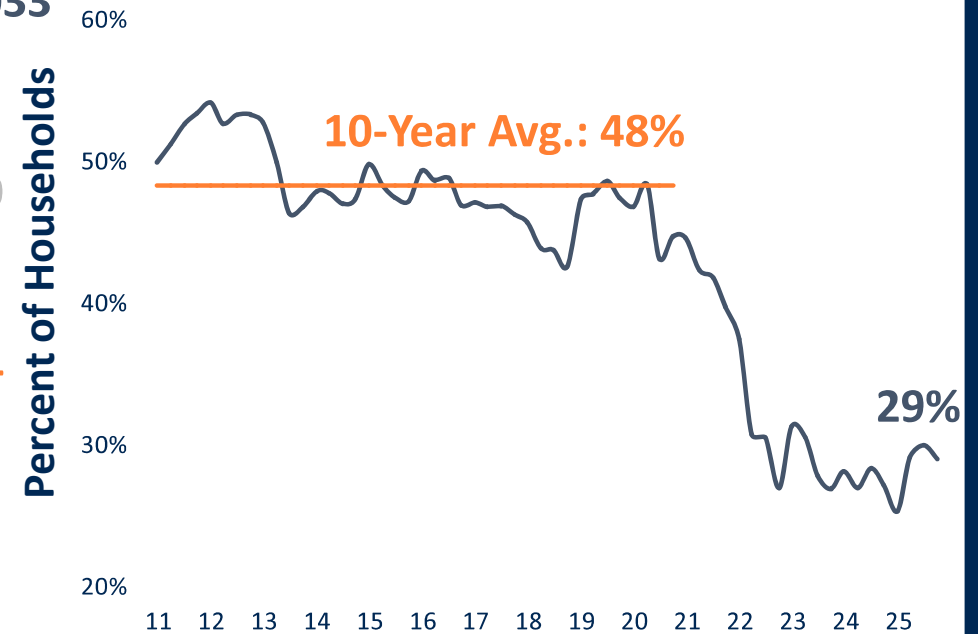
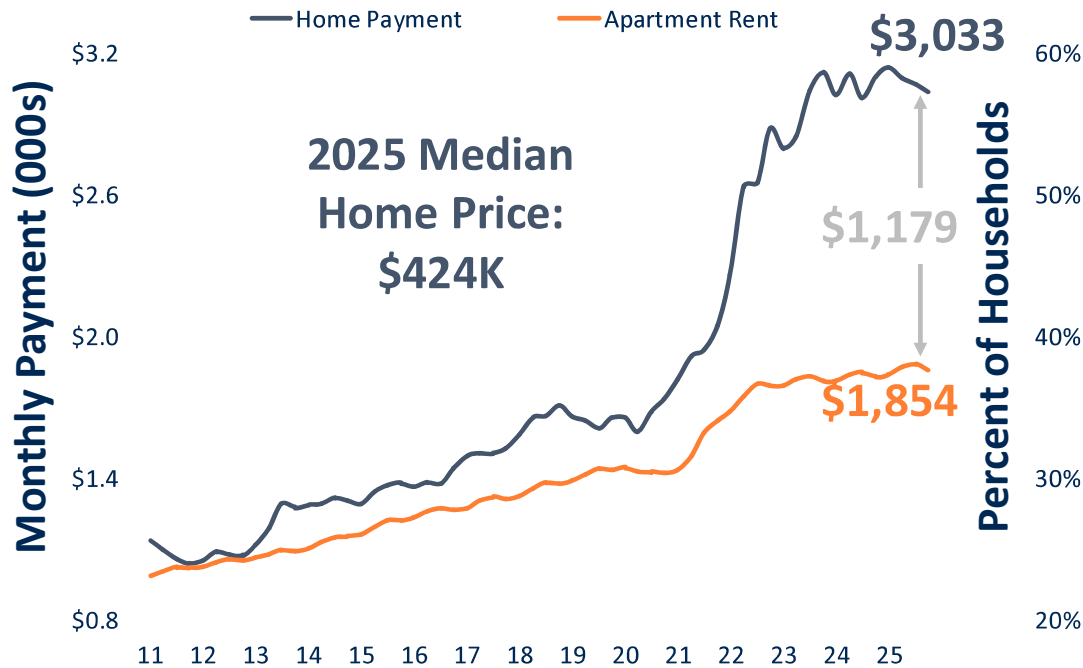

Mortgage payments based on median home price for a 30-year fixed rate mortgage, 90% LTV, taxes, insurance, and PMI; 27% mortgage payment coverage ratio
Sources: Marcus & Millichap Research Services, RealPage, Inc., Freddie Mac, National Association of Realtors, U.S. Census Bureau

Marcus & Millichap

MARKET OVERVIEW

Demographics Are Shaping Multifamily Needs; Millennial Generation Drives Apartment Demand

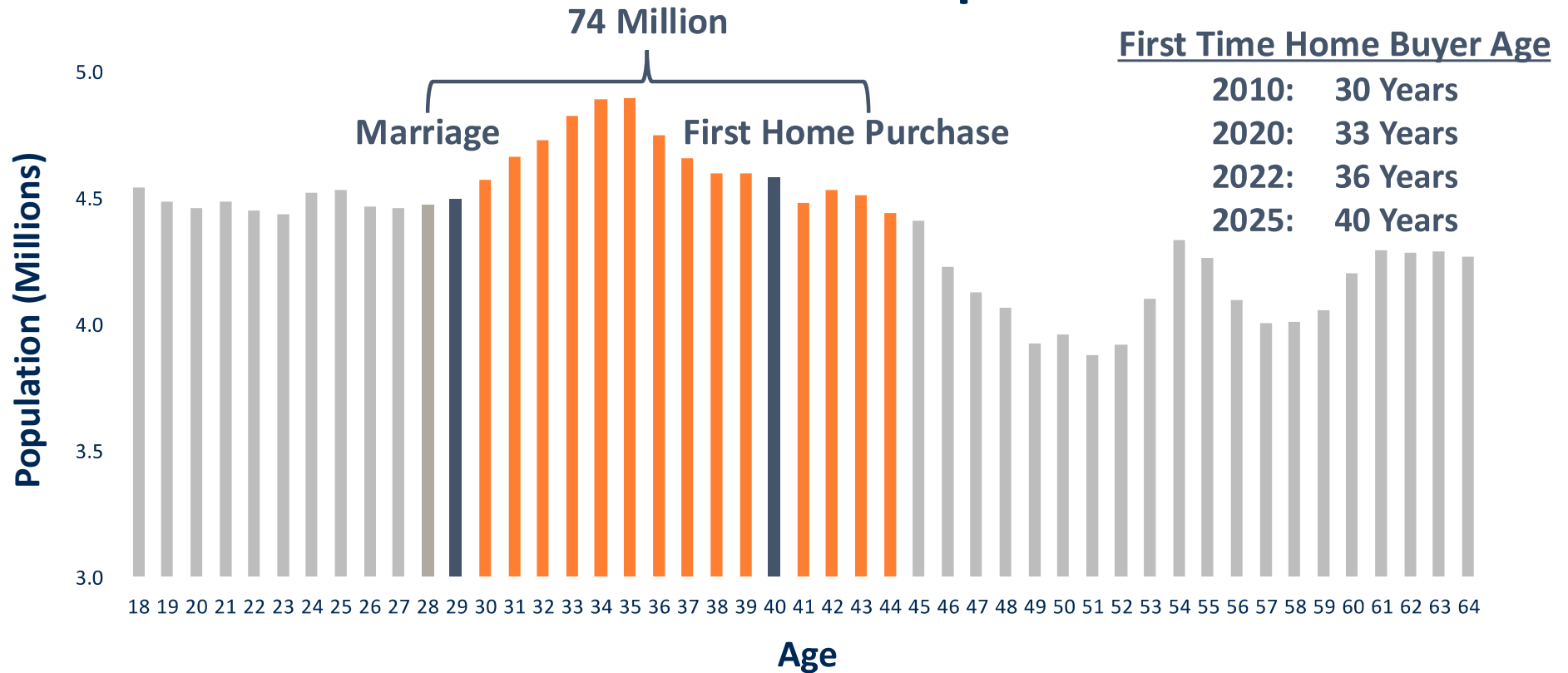

Age of marriage as of 2024; first home purchase as of 2025
Population by single year of age estimated for 2025 year-end
Sources: Marcus & Millichap Research Services, U.S. Census Bureau, National Association of Realtors

Marcus & Millichap

NON-ENDORSEMENT & DISCLAIMER NOTICE

CONFIDENTIALITY & DISCLAIMER

The information contained in the following Marketing Brochure is proprietary and strictly confidential. It is intended to be reviewed only by the party receiving it from Marcus & Millichap and should not be made available to any other person or entity without the written consent of Marcus & Millichap. This Marketing Brochure has been prepared to provide summary, unverified information to prospective purchasers, and to establish only a preliminary level of interest in the subject property.

The information contained herein is not a substitute for a thorough due diligence investigation. Marcus & Millichap has not made any investigation, and makes no warranty or representation, with respect to the income or expenses for the subject property, the future projected financial performance of the property, the size and square footage of the property and improvements, the presence or absence of contaminating substances, PCB's or asbestos, the compliance with State and Federal regulations, the physical condition of the improvements thereon, or the financial condition or business prospects of any tenant, or any tenant's plans or intentions to continue its occupancy of the subject property. The information contained in this Marketing Brochure has been obtained from sources we believe to be reliable; however, Marcus & Millichap has not verified, and will not verify, any of the information contained herein, nor has Marcus & Millichap conducted any investigation regarding these matters and makes no warranty or representation whatsoever regarding the accuracy or completeness of the information provided. All potential buyers must take appropriate measures to verify all of the information set forth herein. Marcus & Millichap is a service mark of Marcus & Millichap Real Estate Investment Services, Inc. © 2024 Marcus & Millichap. All rights reserved.

NON-ENDORSEMENT NOTICE

Marcus & Millichap is not affiliated with, sponsored by, or endorsed by any commercial tenant or lessee identified in this marketing package. The presence of any corporation's logo or name is not intended to indicate or imply affiliation with, or sponsorship or endorsement by, said corporation of Marcus & Millichap, its affiliates or subsidiaries, or any agent, product, service, or commercial listing of Marcus & Millichap, and is solely included for the purpose of providing tenant lessee information about this listing to prospective customers.

RENT DISCLAIMER

Any rent or income information in this offering memorandum, with the exception of actual, historical rent collections, represent good faith projections of potential future rent only, and Marcus & Millichap makes no representations as to whether such rent may actually be attainable. Local, state, and federal laws regarding restrictions on rent increases may make these projections impossible, and Buyer and its advisors should conduct their own investigation to determine whether such rent increases are legally permitted and reasonably attainable.

ALL PROPERTY SHOWINGS ARE BY APPOINTMENT ONLY.

PLEASE CONSULT YOUR MARCUS & MILLICHAP AGENT FOR MORE DETAILS.

Marcus & Millichap
TUVIA GROUP
LOS ANGELES MULTIFAMILY

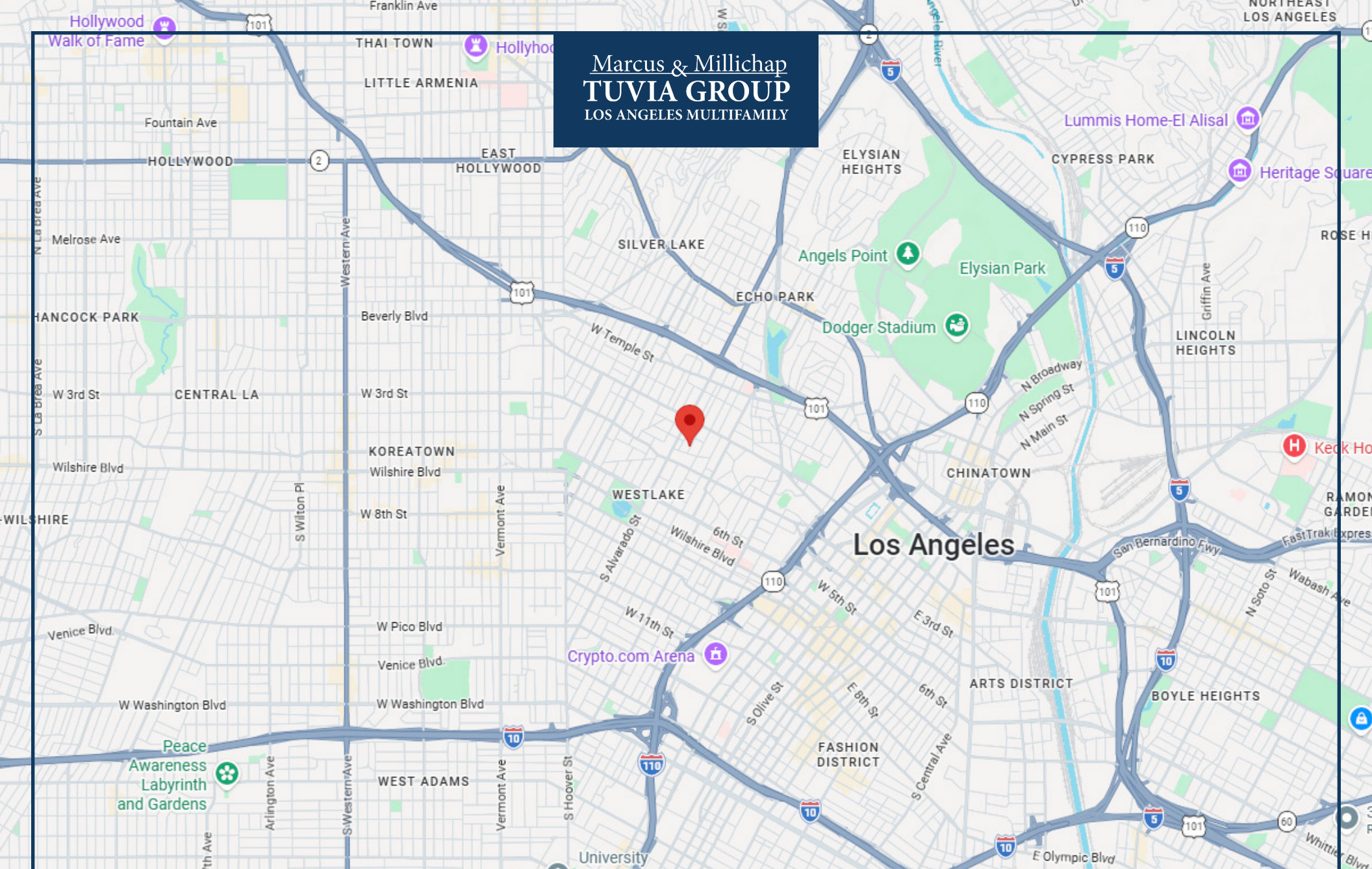

229 S WESTLAKE AVE